

Patient report

Bio-Rad DATE: 01/13/2020
D-10 TIME: 07:10 PM
S/N: #DC2K755917 Software version: 4.30-2
Sample ID: 10510330
Injection date 01/13/2020 06:39 PM
Injection #: 65 Method: HbA1c
Rack #: --- Rack position: 8

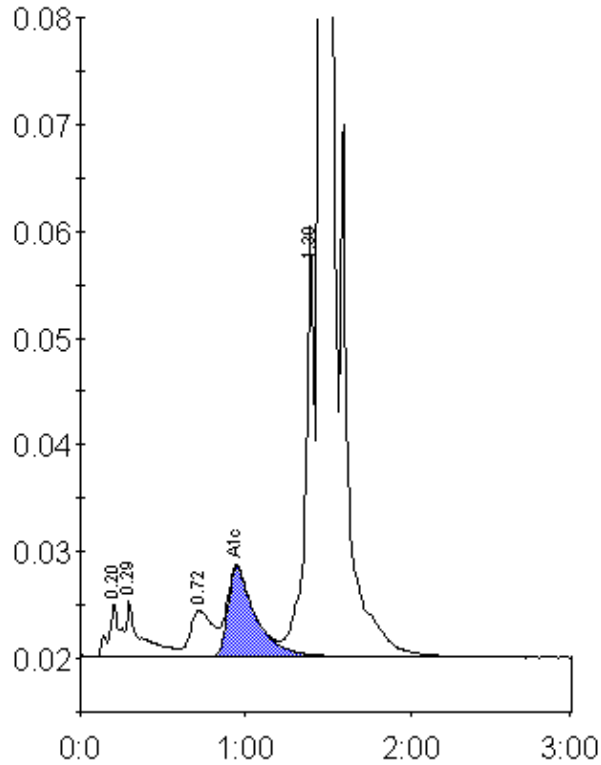

Peak table - ID: 10510330

Peak	R.time	Height	Area	Area %
A1a	0.20	4936	23376	0.9
A1b	0.29	5203	32185	1.2
LA1c/CHb-1	0.72	4308	41329	1.6
A1c	0.95	8349	97804	5.3
P3	1.39	40384	141519	5.4
A0	1.45	726327	2272569	87.1
Total Area:	2608783			

Concentration:	%
A1c	5.3